

**Vicinity Map** no scale

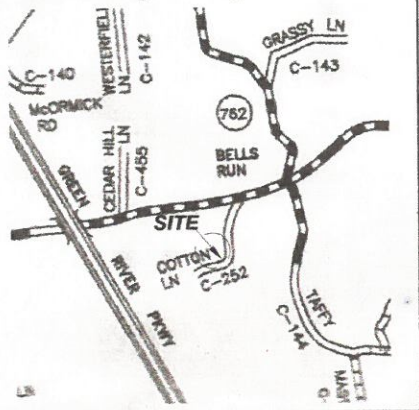

North based on magnetic  
October, 3 2001.

**Owner**  
Robert Whitmer  
3511 Oaklane Drive  
Philpot, KY 42366  
DB 207, P 422

**Client**  
Charles and Jaynie Turner  
4016 Yates Drive  
Owensboro, KY 42301

**Client**  
Anthony and Patsy Newman  
2782 Reid Road  
Owensboro, KY 42303

**SURVEYOR'S CERTIFICATE**  
I hereby certify that the survey depicted by this plat was performed under my direct supervision by the method of random traverse with sideshots. The unadjusted mathematical error of closure ratio of the traverse was 1 : 33,410, and said traverse was not adjusted unless noted below. This survey and plat meets the requirements of a Class A boundary survey as described in the Minimum Technical Standards, 201 KAR 18.150.

*Gerald D. Ward* 10-10-01  
Gerald D. Ward, PLS 2506 Date

Property located 2.5 miles East  
of Pleasant Ridge, Ohio County, Kentucky.

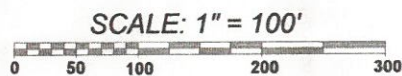

- - Iron Pin (s)
- - Change of direction

Note: All iron pins (s) are 1/2 inch rebar with yellow cap stamped "Ward PLS 2506".

Line	Bearing	Distance
1	S 3°04'54"W	25.20'
2	S 8°09'14"W	42.91'
3	S 17°40'24"W	29.29'
4	S 40°52'43"W	17.91'
5	S 62°00'57"W	18.88'
6	S 84°39'37"W	25.74'
7	S 68°20'20"W	28.24'

Thelma Aud  
DB 156, P 615

FILED FOR RECORD  
This 26 day of April 2004 at  
8:00 O'Clock A.M. and recorded in Plat C-142  
Book No. C at page slide 242  
Attest Les R. Johnson, Clerk  
By: *Les R. Johnson* D.C.

Note: This property does not fall within the special flood hazard area as designated by H.U.D. prepared mapping.

Map No. 21183C0100 C  
Date: Sept. 29, 1989

**Robert Whitmer to  
Turner & Newman**

SCALE: 1" = 100' DRAWN BY: KB REVISED:  
DATE: 10-3-01 APPROVED BY: GDW

**PREPARED BY:**  
GERALD D. WARD, PLS 2506  
P.O. BOX 191  
HARTFORD, KY 42347  
(270) 298-0257

DRAWING NO.  
BW2129D

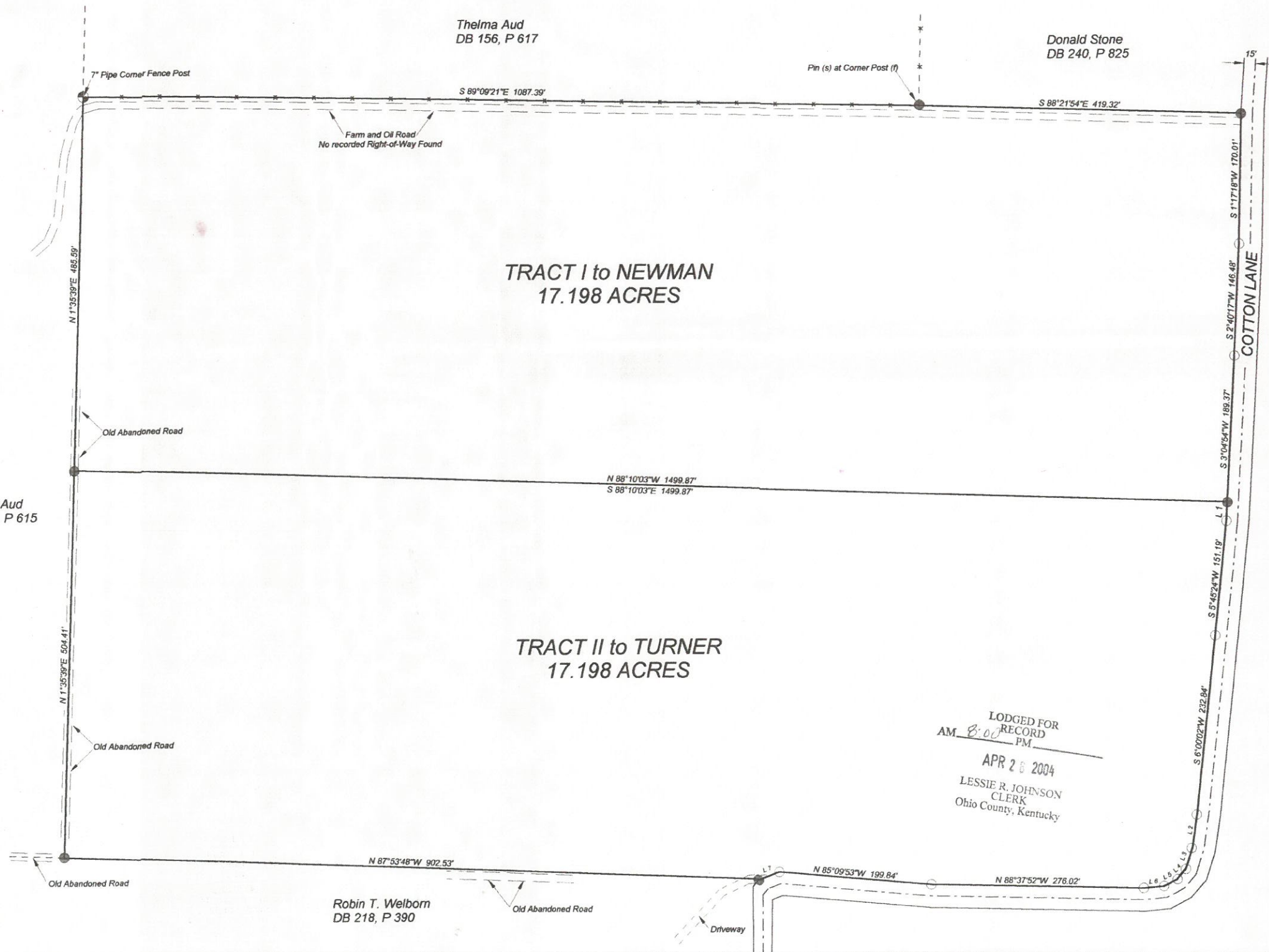

LODGED FOR  
RECORD  
AM 8:00 PM  
APR 28 2004  
LESSIE R. JOHNSON  
CLERK  
Ohio County, Kentucky