

# Aerial Map

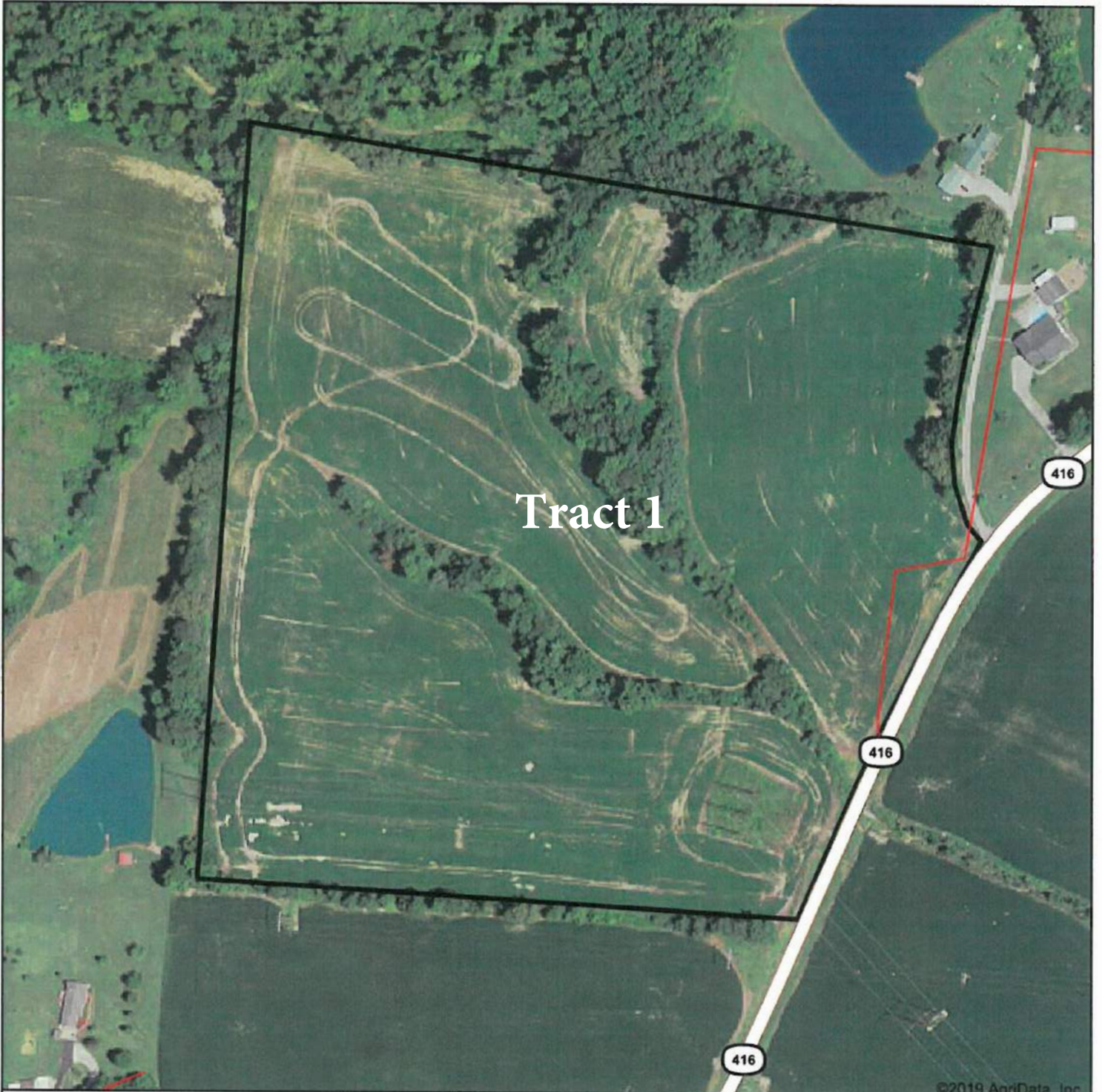

## Tract 1

416

416

416

©2019 AgriData, Inc.

map center: 37° 40' 44.56, -87° 32' 27.87

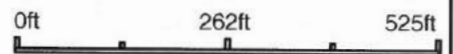

Maps Provided By

Henderson County  
 Kentucky



Company: Kurtz Auction Realty Company  
 Address: 305 Frederica Street  
 Address: Owensboro, KY 42301  
 Phone: \_\_\_\_\_

Date Ordered: 3/18/2019  
 Invoice Number: \_\_\_\_\_  
 Customer/Sub-Contractor: \_\_\_\_\_  
 Address: \_\_\_\_\_  
 Address: \_\_\_\_\_  
 Phone: \_\_\_\_\_  
 Owner/Operator: \_\_\_\_\_  
 Address: \_\_\_\_\_  
 Address: \_\_\_\_\_  
 Phone: \_\_\_\_\_  
 Field ID: \_\_\_\_\_  
 Crop: \_\_\_\_\_



Mapped Acres: 32.85  
 Actual Acres: 32.85  
 Airport: \_\_\_\_\_

Heading/Distance:

Field Notes:

Empty text box for field notes.

Henderson, KY

Map Center: 37° 40' 44.56, -87° 32' 27.87



Pest	Product (Supplier)	EPA Reg. #	A.I.	Rate	Unit	Carrier	Total	Unit
							0.00	
							0.00	
							0.00	
							0.00	

REI: 0 Hour(s) - Rainfast Time: Not Set - Protective Clothing Required:

Logs:  Date of Application: \_\_\_\_\_ Start Time: \_\_\_\_\_ End Time: \_\_\_\_\_ Acres Applied: \_\_\_\_\_

Applicator: \_\_\_\_\_ Temperature: \_\_\_\_\_  Clear  Partly Cloudy  Cloudy

Applicator's ID: \_\_\_\_\_ Wind Speed: \_\_\_\_\_ Wind Direction: \_\_\_\_\_ Desired Wind: \_\_\_\_\_

Logs:  Date of Application: \_\_\_\_\_ Start Time: \_\_\_\_\_ End Time: \_\_\_\_\_ Acres Applied: \_\_\_\_\_

Applicator: \_\_\_\_\_ Temperature: \_\_\_\_\_  Clear  Partly Cloudy  Cloudy

# Soils Map

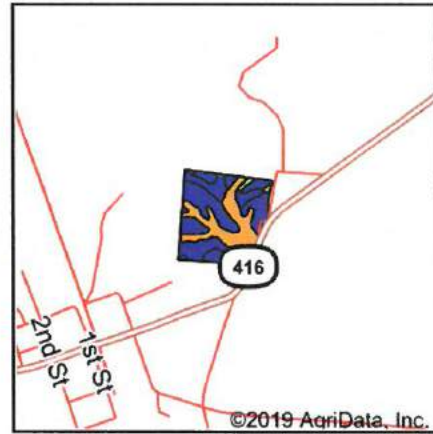
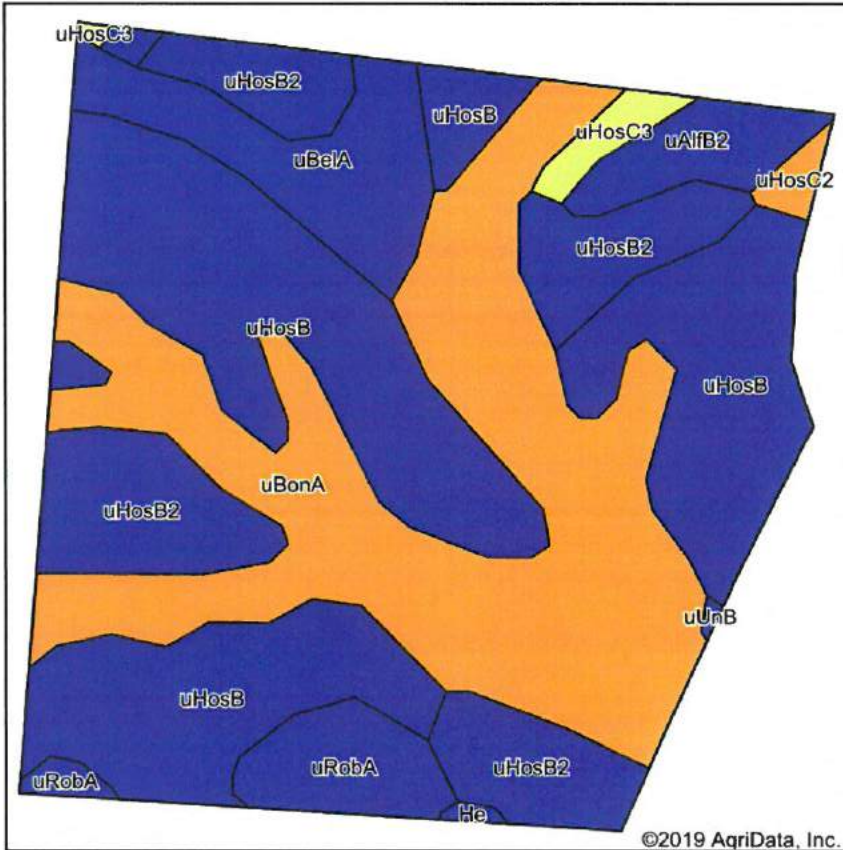

State: **Kentucky**  
 County: **Henderson**  
 Location: **37° 40' 46.25, -87° 32' 24.18**  
 Township: **Hebbardsville-Robards**  
 Acres: **32.96**  
 Date: **3/18/2019**



Soils data provided by USDA and NRCS.

Area Symbol: KY101, Soil Area Version: 18

Code	Soil Description	Acres	Percent of field	Non-Irr Class Legend	Non-Irr Class *c	Alfalfa hay	Burley tobacco	Corn	Grain sorghum	Grass legume hay	Pasture	Soybeans	Winter wheat	*n NCCPI Soybeans
uHosB	Hosmer silt loam, 2 to 6 percent slopes	11.97	36.3%		Ile	3240	140			5.5	9.5	52	72	39
uBonA	Bonnie silt loam, 0 to 2 percent slopes, occasionally flooded	10.52	31.9%		IIIw			123		4.7	8.4	55		48
uHosB2	Hosmer silt loam, 2 to 6 percent slopes, eroded	5.09	15.4%		Ile	5.2	3240	140		5.2	9.5	52	72	29
uBelA	Belknap silt loam, 0 to 2 percent slopes, occasionally flooded	2.26	6.9%		IIw			166		5.2	9.5	62	60	50
uRobA	Robbs silt loam, 0 to 2 percent slopes	1.33	4.0%		IIw		2520	123		4.7	8.4	52	52	38
uAlfB2	Alford silt loam, 2 to 6 percent slopes, eroded	1.09	3.3%		Ile	6.5	3240	166		5.5	10	55	72	61
uHosC3	Hosmer silt loam, 6 to 12	0.42	1.3%		Ive		2700	114		4.1	8.4	42	64	17

	percent slopes, severely eroded												
uHosC2	Hosmer silt loam, 6 to 12 percent slopes, eroded	0.22	0.7%		Ille	2880	123	5.2	9.5	46	72	21	
He	Henshaw silt loam, 0 to 2 percent slopes, rarely flooded	0.06	0.2%		Ilw		131	105	3.3	8.4	65	60	82
*n: The aggregation method is "Weighted Average using major components"													
*c: Using Capabilities Class Dominant Standard Aggregation Method													
<b>Weighted Average</b>						<b>1,139.5</b>	<b>136.1</b>	<b>0.2</b>	<b>5.1</b>	<b>9.1</b>	<b>53.6</b>	<b>47.3</b>	<b>*n 41.4</b>

Soils data provided by USDA and NRCS.

# Topography Map

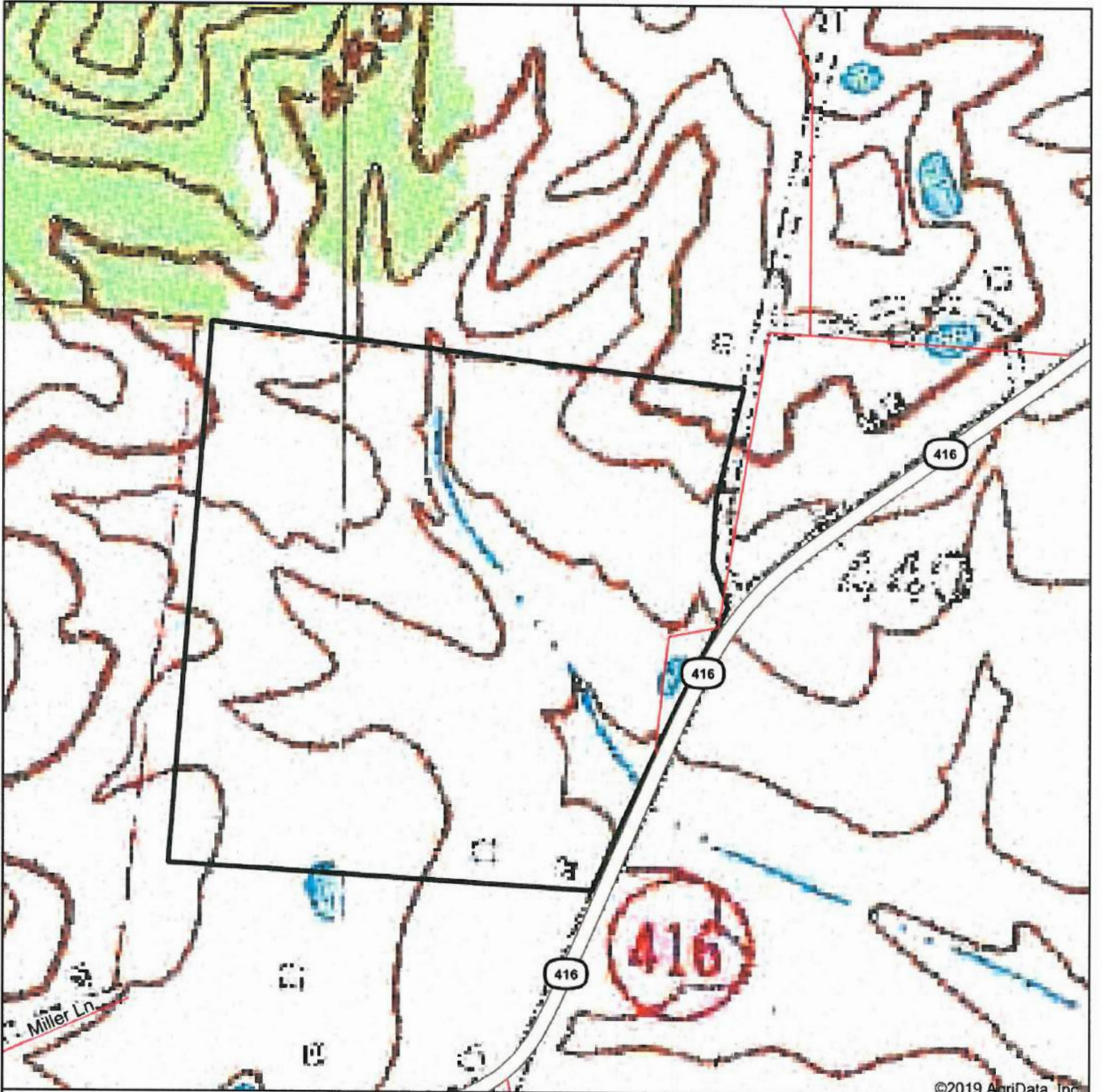

©2019 AcriData, Inc.

map center: 37° 40' 46.25, -87° 32' 24.18

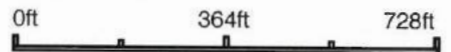

## Henderson County Kentucky

