

Aerial Map

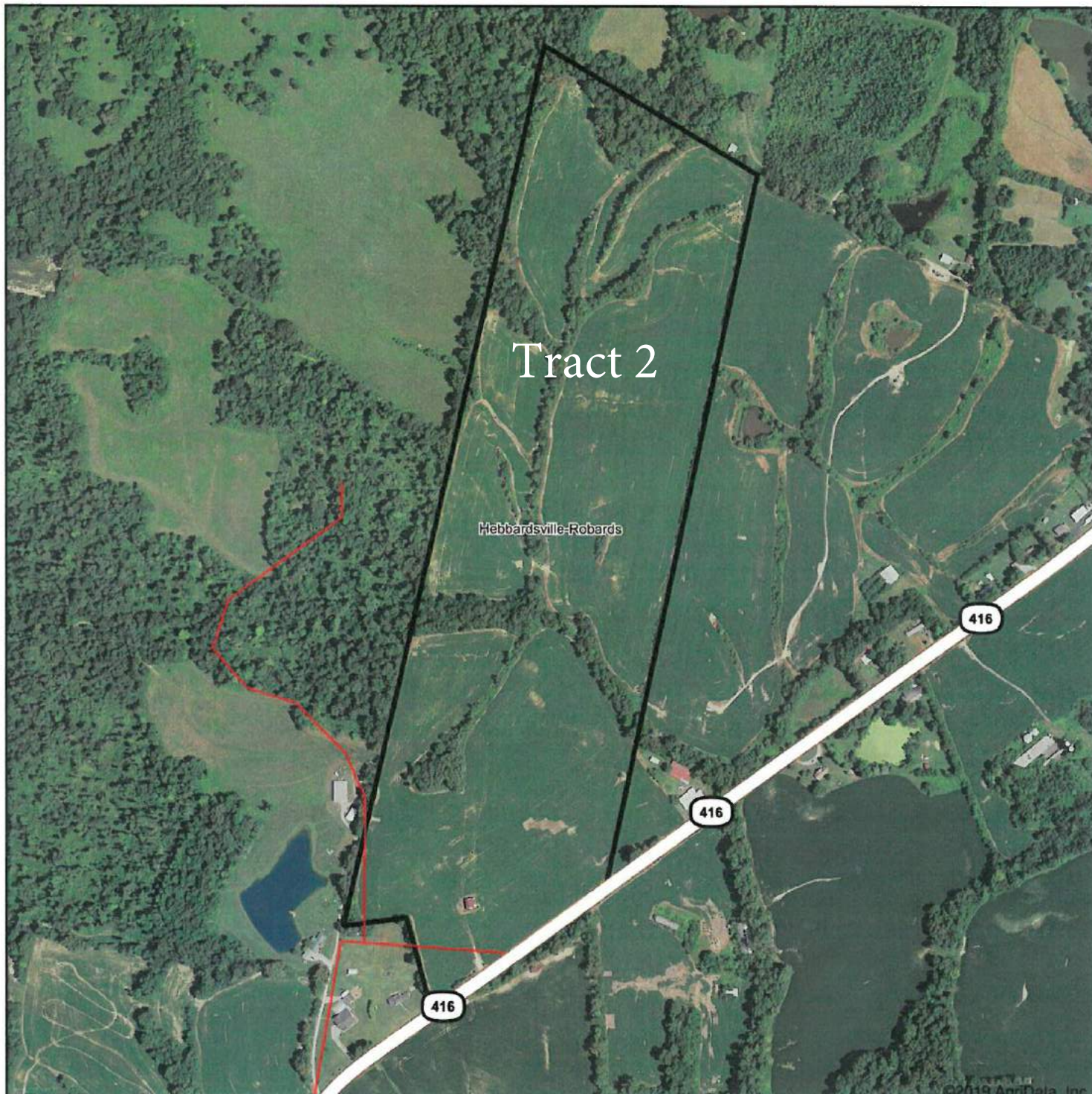

map center: 37° 41' 7.32, -87° 32' 7.03

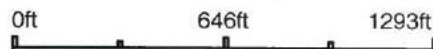

Henderson County
Kentucky



Aerial Map



Company: Kurtz Auction Realty Company
 Address: 305 Frederica Street
 Address: Owensboro, KY 42301
 Phone: _____

Date Ordered: 3/18/2019
 Invoice Number: _____
 Customer/Sub-Contractor: _____
 Address: _____
 Address: _____
 Phone: _____
 Owner/Operator: _____
 Address: _____
 Address: _____
 Phone: _____
 Field ID: _____
 Crop: _____
 Mapped Acres: 81.5
 Actual Acres: 81.50
 Airport: _____



Henderson, KY

Map Center:
37° 41' 7.32, -87° 32' 7.03



Heading/Distance: _____
Field Notes:

Pest	Product (Supplier)	EPA Reg. #	A.I.	Rate	Unit	Carrier	Total	Unit
							0.00	
							0.00	
							0.00	
							0.00	

REI: 0 Hour(s) - Rainfast Time: Not Set - Protective Clothing Required:

Logs: [None] Date of Application: [] Start Time: [] End Time: [] Acres Applied: []
 Applicator: [] Temperature: [] Clear Partly Cloudy Cloudy
 Applicator's ID: [] Wind Speed: [] Wind Direction: [] Desired Wind: []
 Logs: [None] Date of Application: [] Start Time: [] End Time: [] Acres Applied: []
 Applicator: [] Temperature: [] Clear Partly Cloudy Cloudy

Topography Map

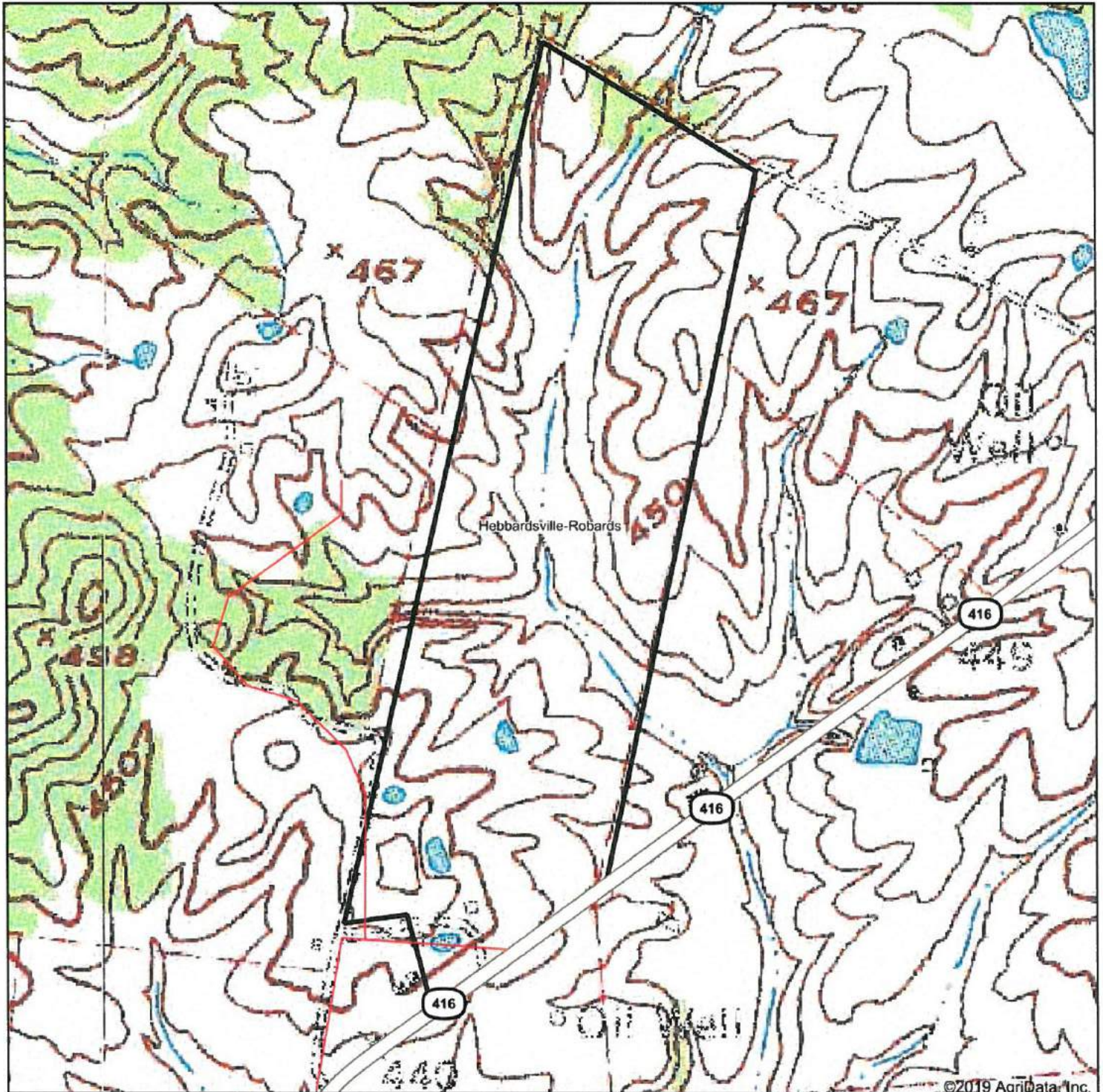

©2019 AerialData, Inc.

map center: 37° 41' 7.32, -87° 32' 7.03

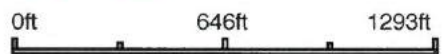

© AerialData, Inc. 2019 www.AerialData.com

Henderson County Kentucky

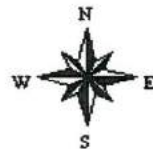

Soils Map

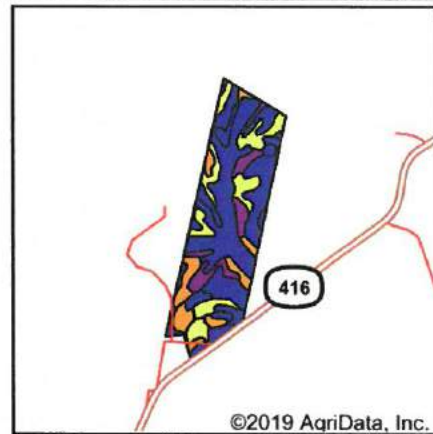
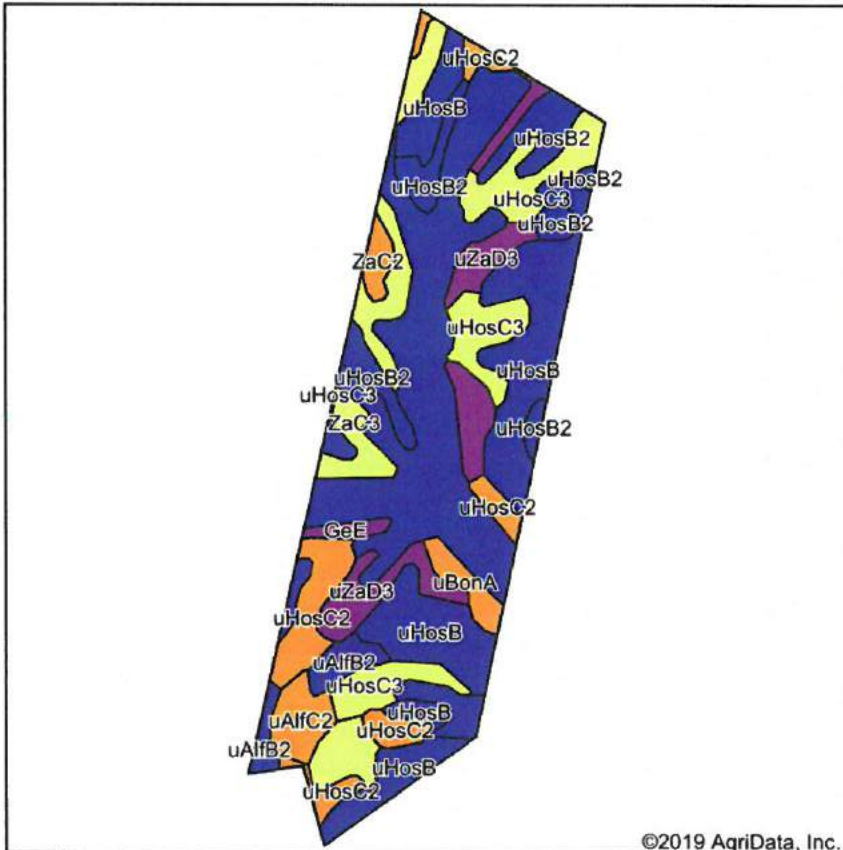

State: **Kentucky**
 County: **Henderson**
 Location: **37° 41' 7.32, -87° 32' 7.03**
 Township: **Hebbardsville-Robards**
 Acres: **81.5**
 Date: **3/18/2019**









Soils data provided by USDA and NRCS.

©2019 AgriData, Inc.

Area Symbol: KY101, Soil Area Version: 18

Code	Soil Description	Acres	Percent of field	Non-Irr Class Legend	Non-Irr Class *c	Alfalfa hay	Burley tobacco	Corn	Fire cured tobacco	Grass legume hay	Pasture	Soybeans	Winter wheat	*n NCCPI Soybeans
uBelA	Belknap silt loam, 0 to 2 percent slopes, occasionally flooded	21.42	26.3%		IIw			166		5.2	9.5	62	60	50
uHosB	Hosmer silt loam, 2 to 6 percent slopes	17.77	21.8%		Ile		3240	140		5.5	9.5	52	72	39
uHosC3	Hosmer silt loam, 6 to 12 percent slopes, severely eroded	9.29	11.4%		IVe		2700	114		4.1	8.4	42	64	17
uZaD3	Zanesville silt loam, 12 to 20 percent slopes, severely eroded	6.74	8.3%		VIe					4.1	7.4			17
uHosB2	Hosmer silt loam, 2 to 6 percent slopes, eroded	6.48	8.0%		Ile	5.2	3240	140		5.2	9.5	52	72	29
uHosC2	Hosmer silt loam, 6 to 12 percent slopes, eroded	6.32	7.8%		IIIe		2880	123		5.2	9.5	46	72	21
	Zanesville silt													

ZaC3	loam, 6 to 12 percent slopes, severely eroded	3.96	4.9%		Ive		2340	105	2600	4.4	7.4	42	52	20
uAlfB2	Alford silt loam, 2 to 6 percent slopes, eroded	2.52	3.1%		Ile	6.5	3240	166		5.5	10	55	72	61
uAlfC2	Alford silt loam, 6 to 12 percent slopes, eroded	2.09	2.6%		Ille	5.9	3060	123		5.5	9.5	49	64	59
uAlfD2	Alford silt loam, 12 to 20 percent slopes, eroded	1.92	2.4%		Ive	5.9		123		5.2	9.5	42	60	54
uBonA	Bonnie silt loam, 0 to 2 percent slopes, occasionally flooded	1.37	1.7%		Illw			123		4.7	8.4	55		48
ZaC2	Zanesville silt loam, 6 to 12 percent slopes, eroded	0.94	1.2%		Ille		2880	123	3200	5.5	9.5	49	64	24
GeE	Gilpin-Wellston silt loams, 20 to 30 percent slopes	0.68	0.8%		Vle					2.5	6.3			27
Weighted Average						0.9	1820.7	127.6	163.2	5	9.1	47.6	58.6	*n 35.9

*n: The aggregation method is "Weighted Average using major components"

*c: Using Capabilities Class Dominant Condition Aggregation Method

Soils data provided by USDA and NRCS.